

FRONT ELEVATION  
SCALE- (1 : 100)

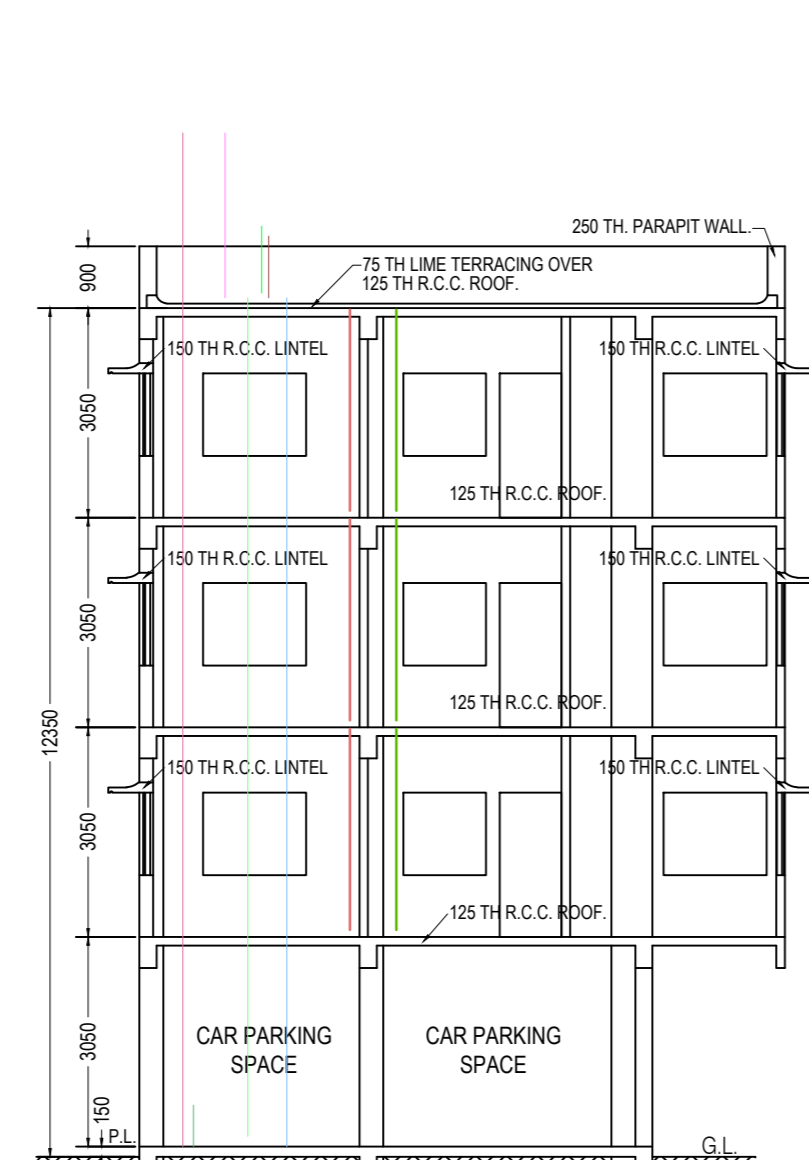

CROSS SECTION OF X - X'  
SCALE- (1 : 100)

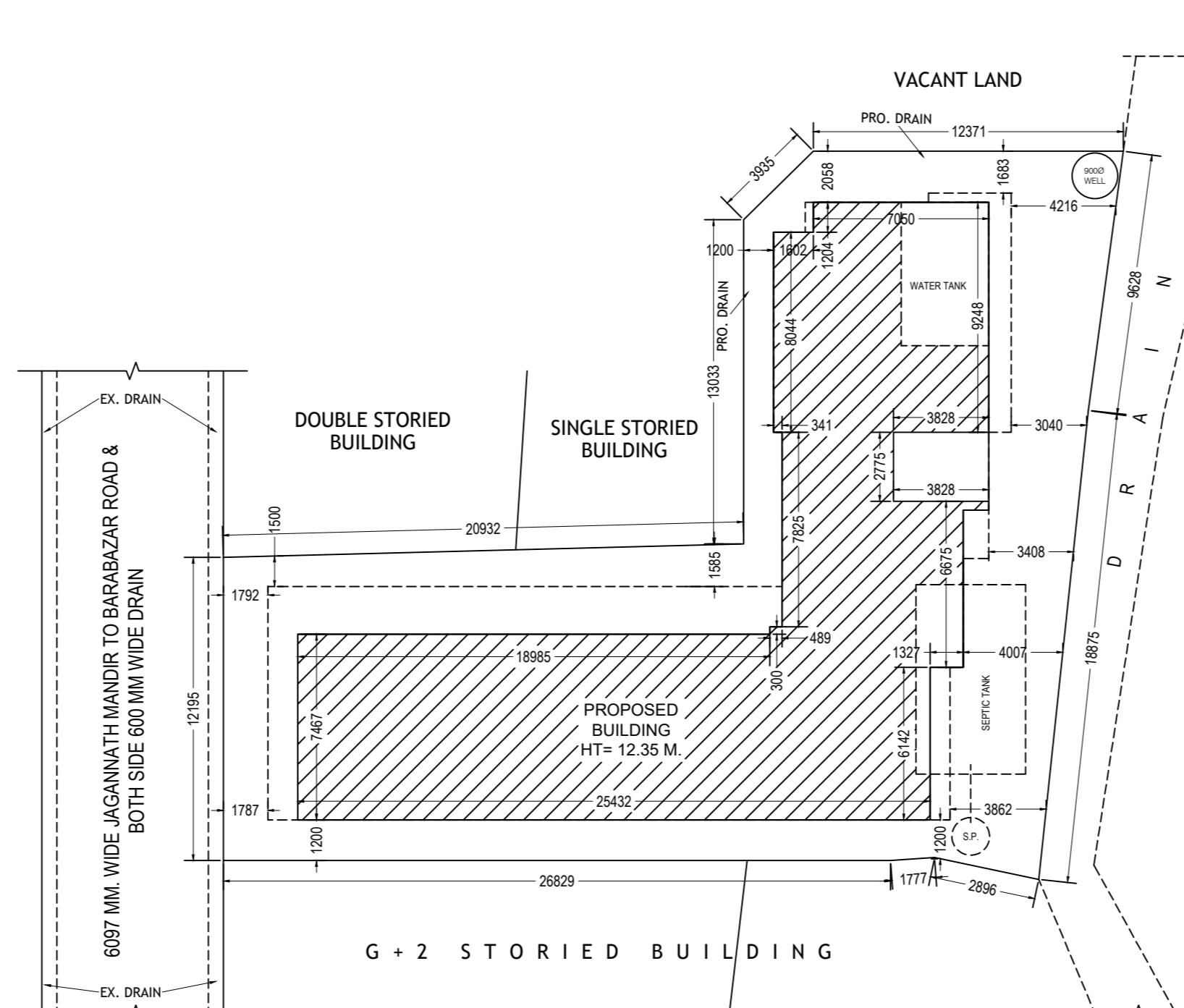

SITEPLAN  
SCALE- (1 : 200)  
DIMENSION ARE IN MM.

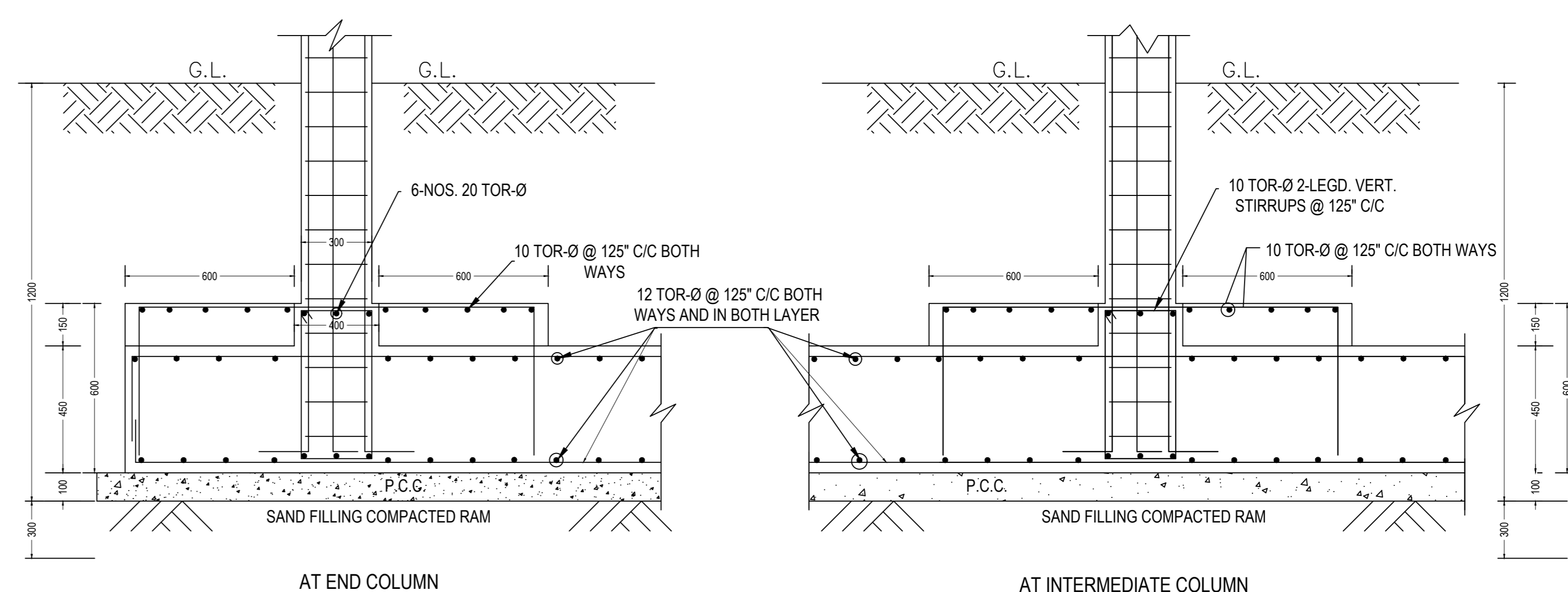

TYP. DETAILING OF FLOATING SLAB

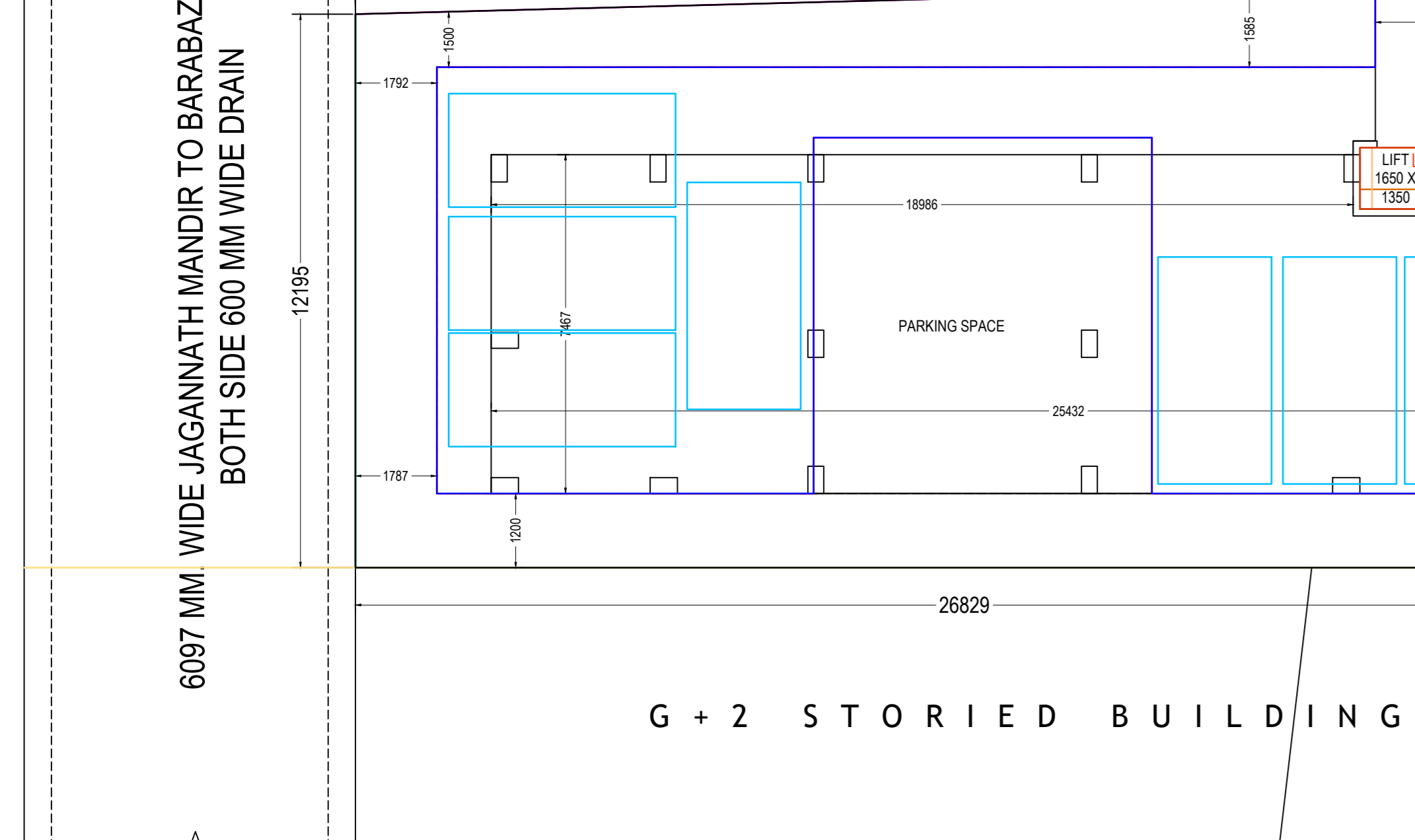
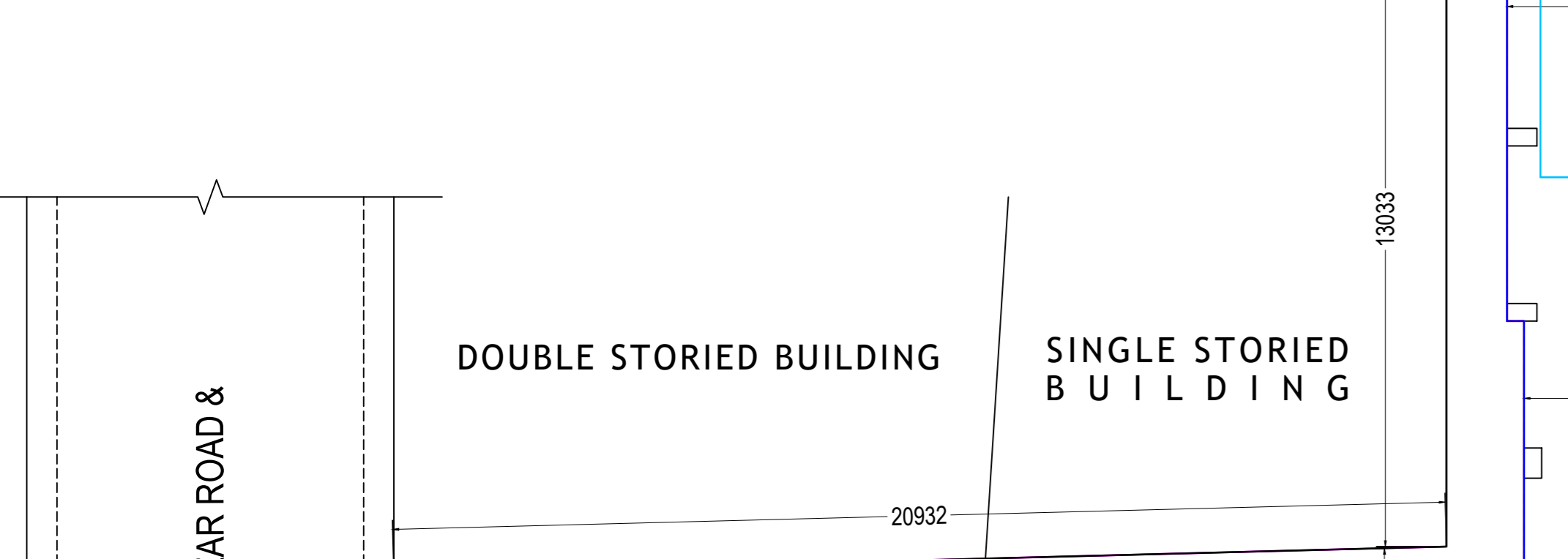
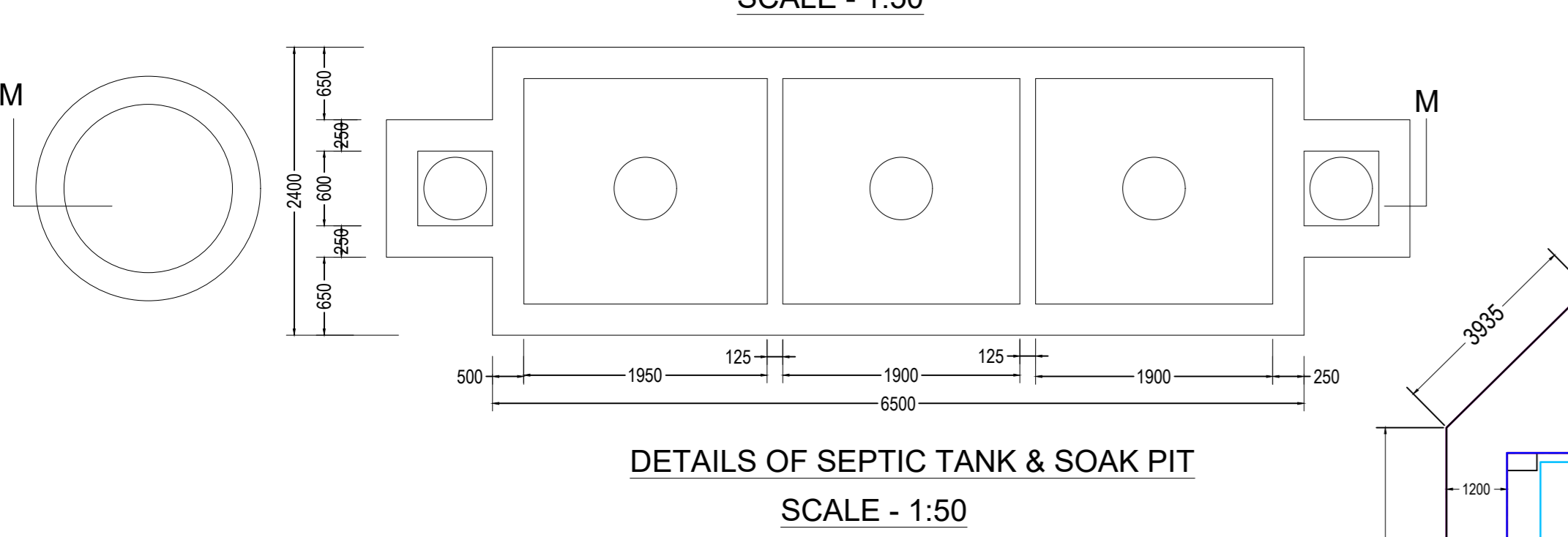
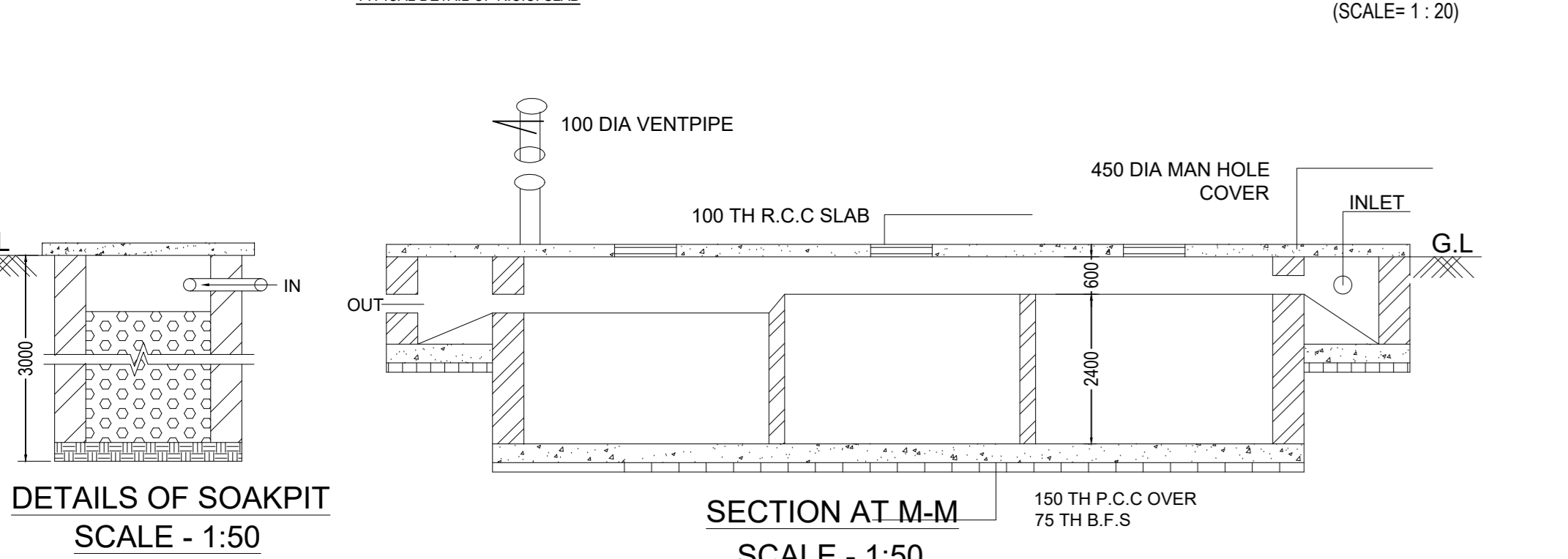
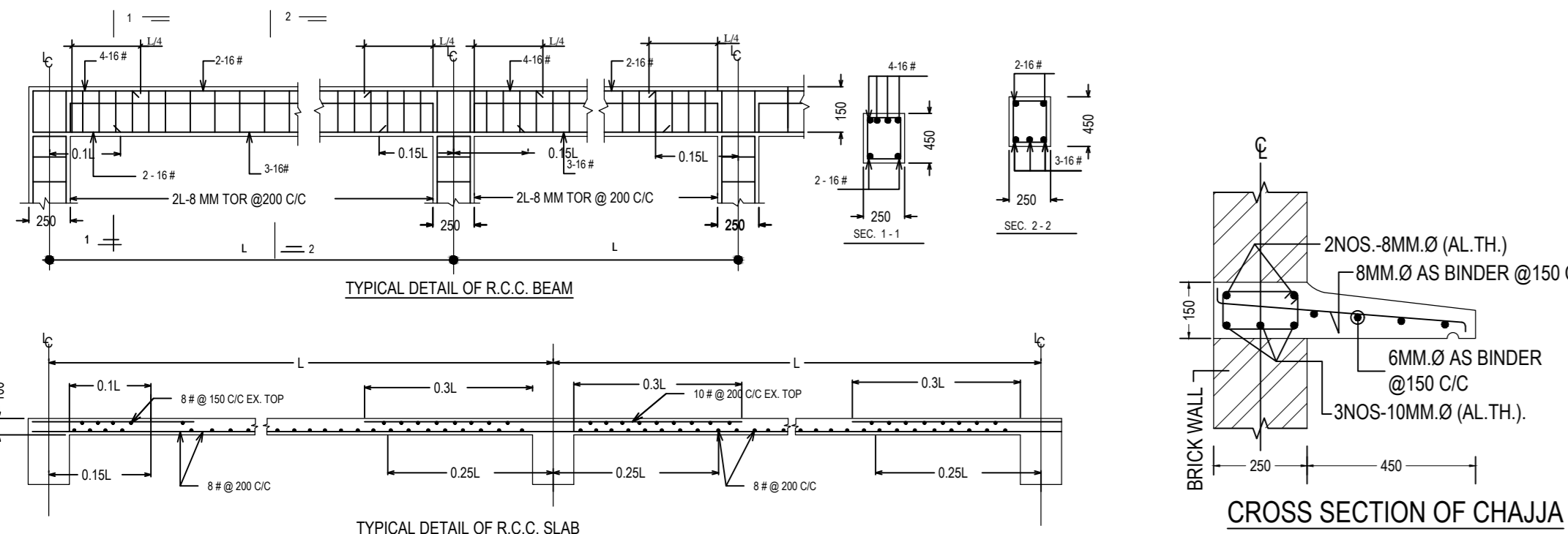

PROPOSED GROUND FLOOR PLAN  
SCALE- (1 : 100)

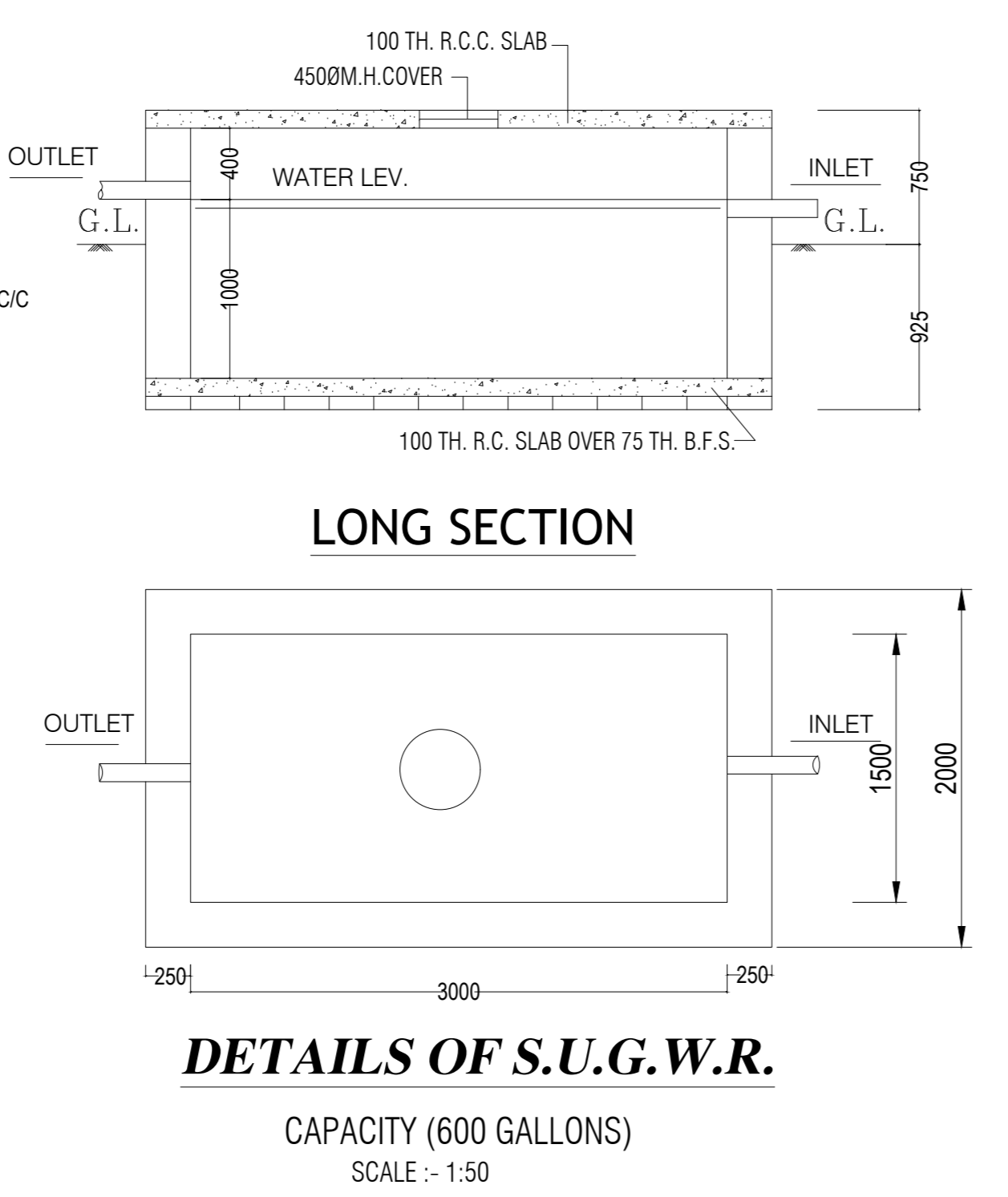

LONG SECTION  
DETAILS OF S.U.G.W.R.  
CAPACITY (600 GALLONS)  
SCALE - 1:50

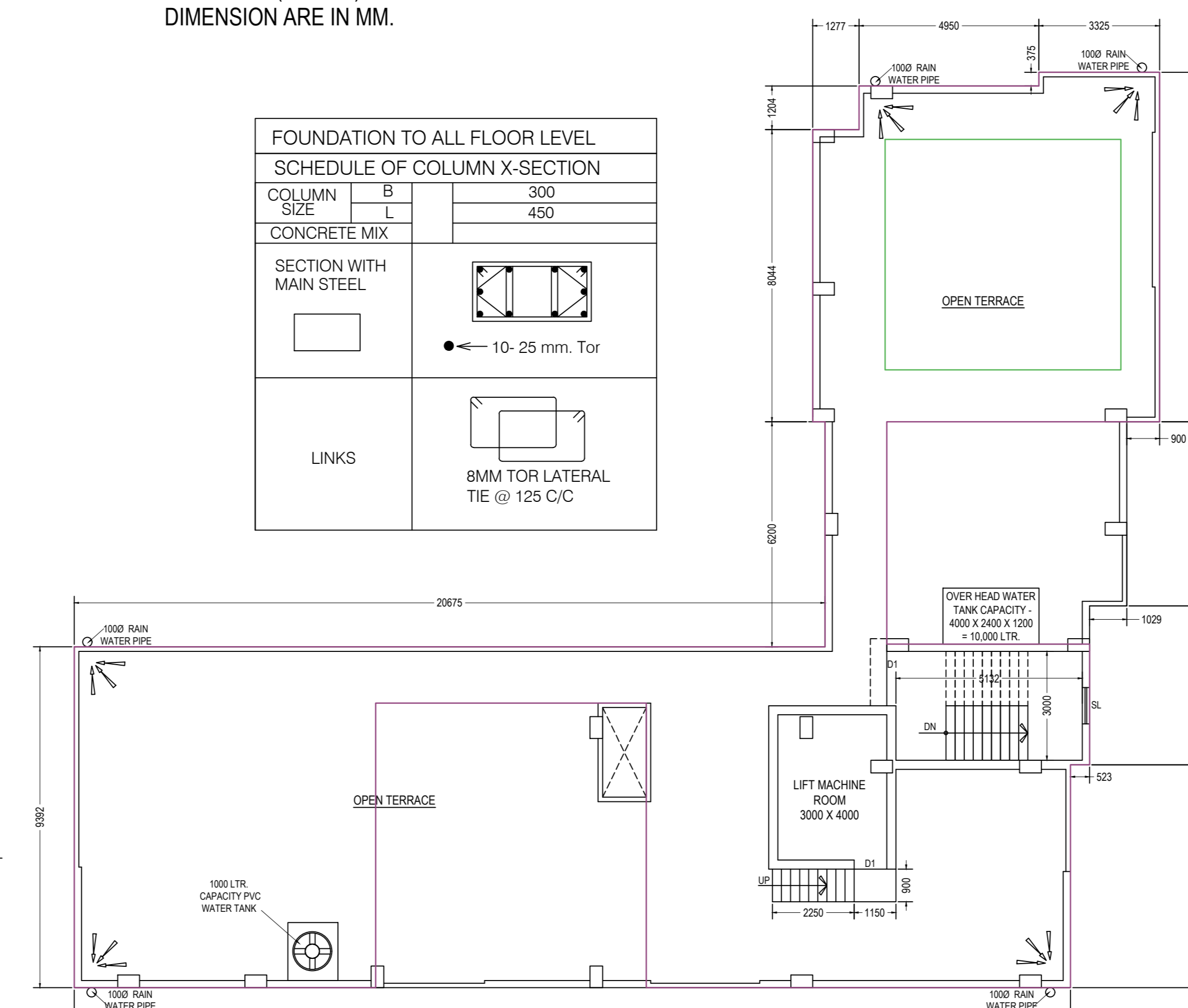

FOUNDATION TO ALL FLOOR LEVEL  
SCHEDULE OF COLUMN X-SECTION

COLUMN SIZE	CONCRETE MIX	SECTION WITH MAIN STEEL
300		
450		

LINKS  
8MM TOR LATERAL TIE @ 125 C/C

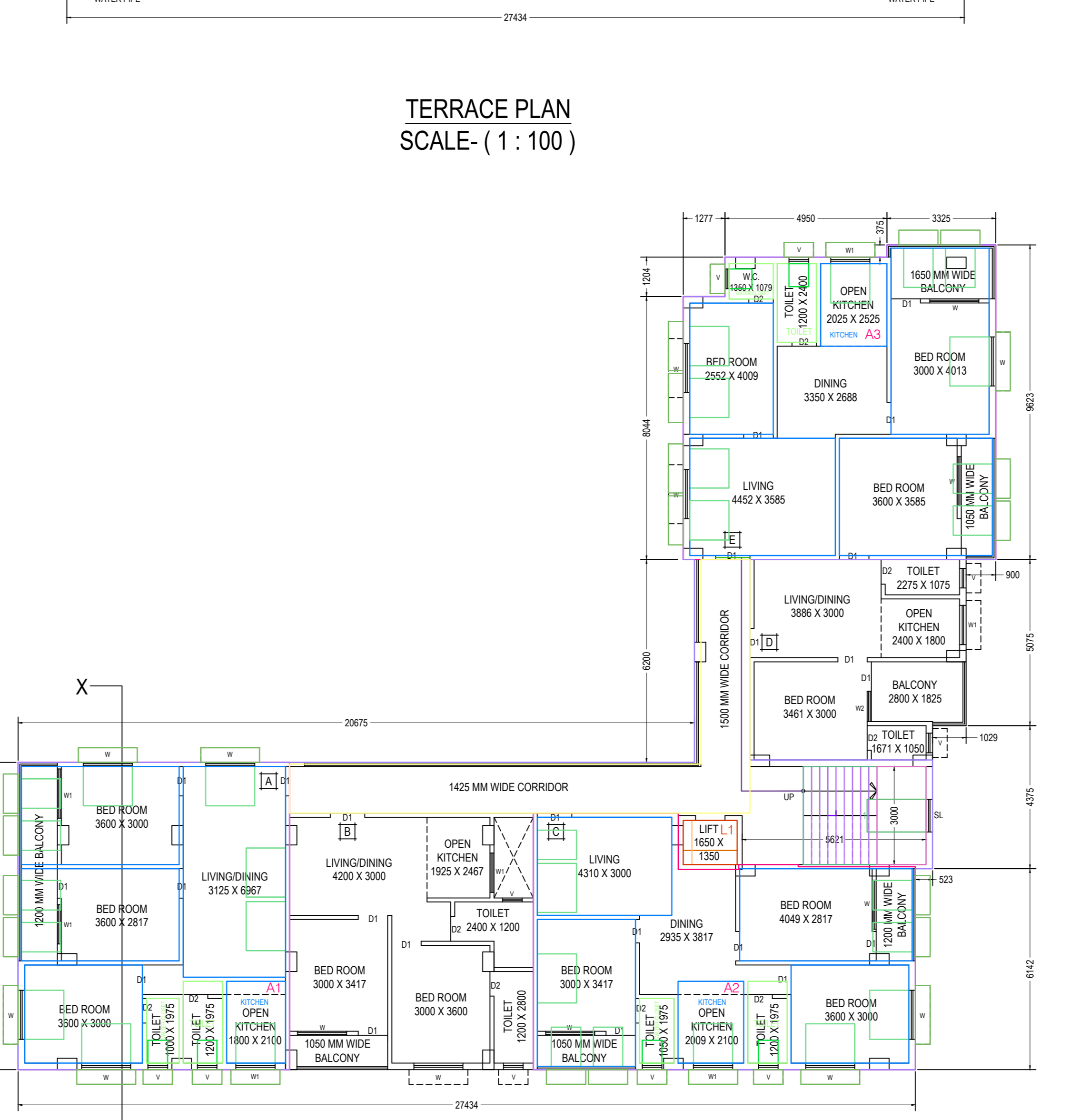

PROPOSED FIRST FLOOR PLAN  
SCALE- (1 : 100)

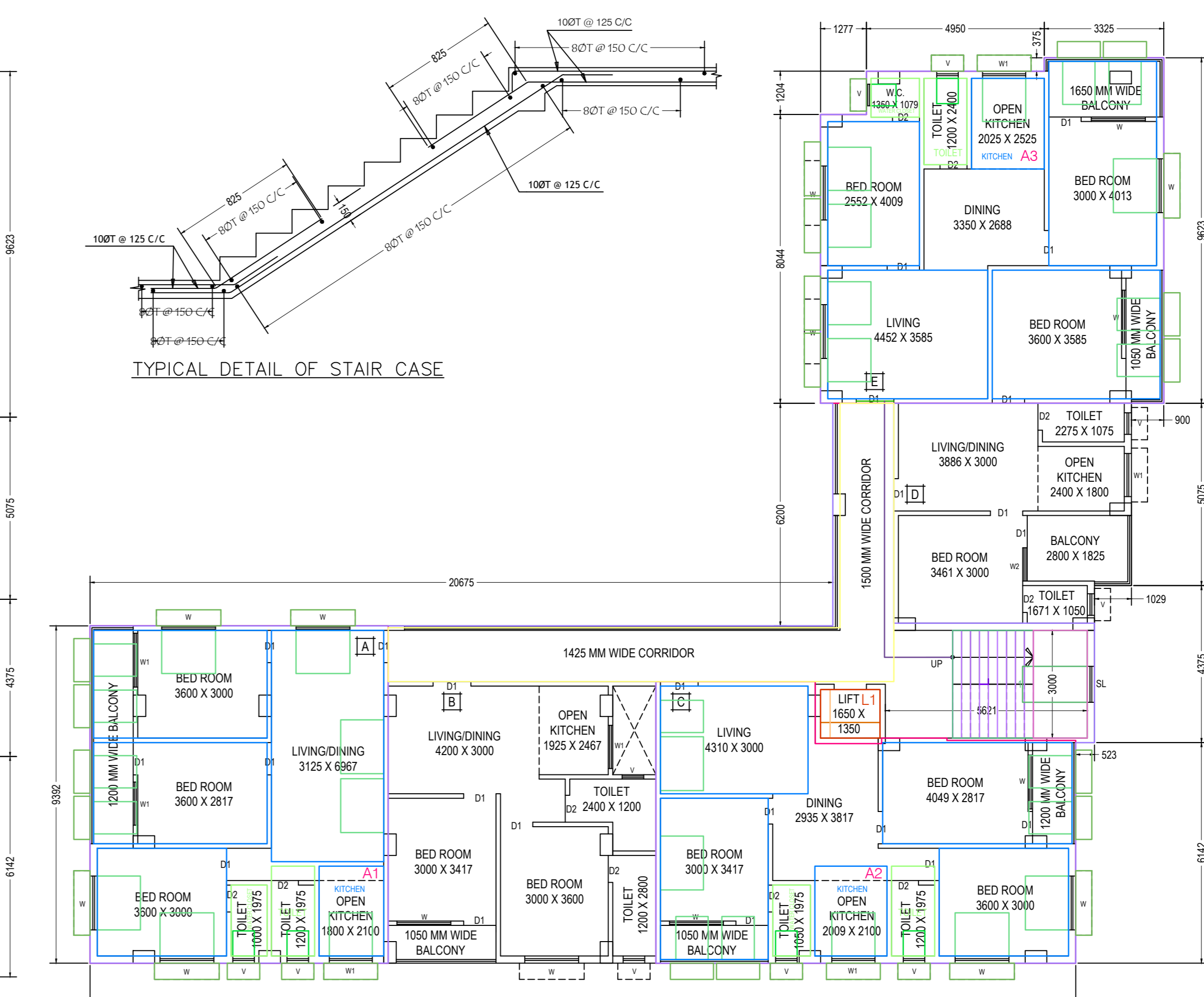

PROPOSED SECOND FLOOR PLAN  
SCALE- (1 : 100)

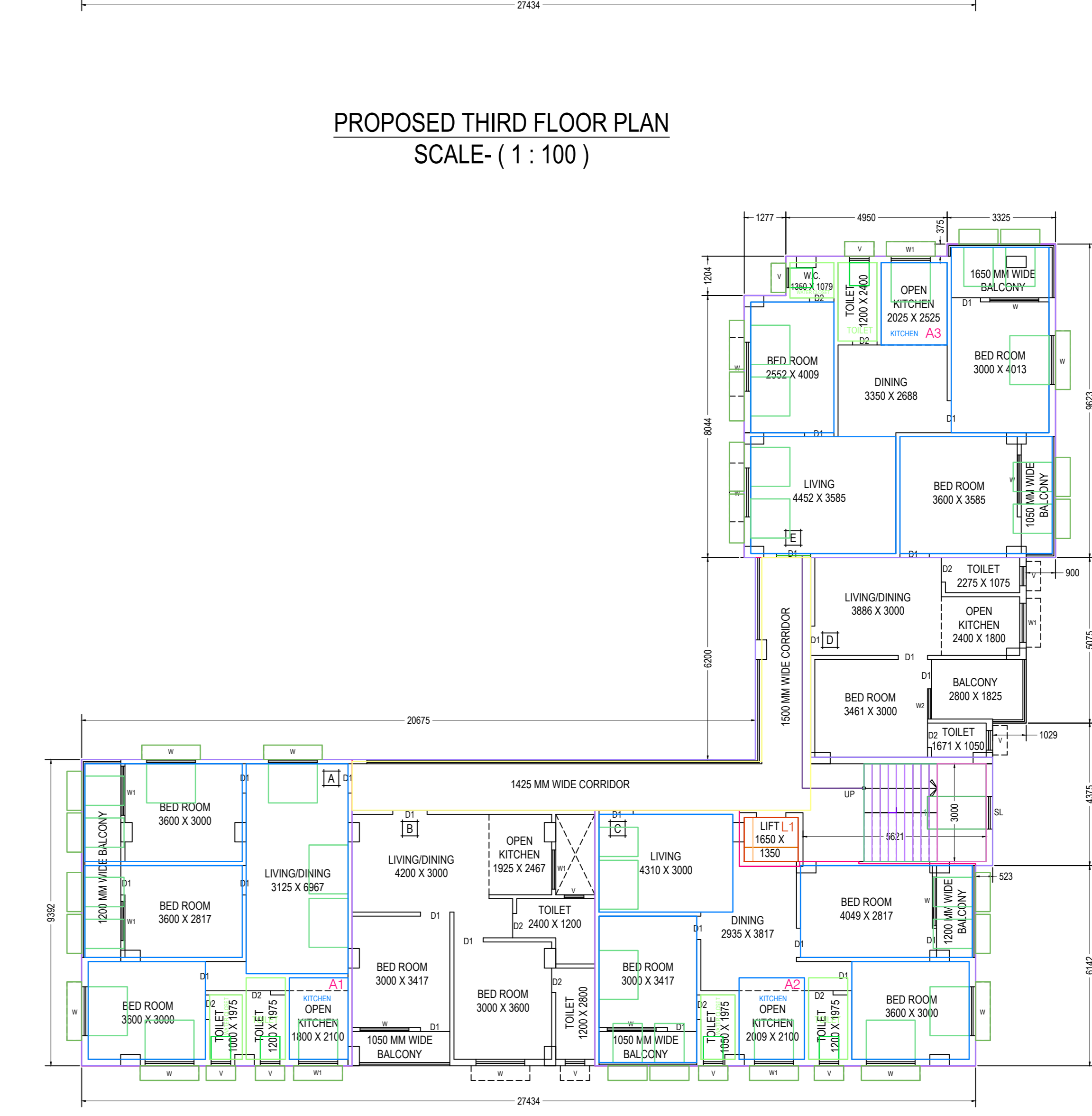

PROPOSED THIRD FLOOR PLAN  
SCALE- (1 : 100)

THE PLAN SHOWING FOR OF PROPOSED G+3 STORIED RESIDENTIAL APARTMENT OF 1) SUBHADEEP DAS, S/O- MRINAL KANTI DAS, 2) JISHNU DAS, S/O- MRINAL KANTI DAS, 3) MRINAL KANTI DAS, S/O- LATE RAM CHANDRA DAS, AT MOUZA:- SUJAGANG, J.L. NO.- 182, IN R.S. PLOT NO.- 154, 159, 160, 161 & 162/734 (PART), L.R. PLOT NO.- 193, 198, 199, 200 & 201 (PART), HOLDING NO.- 1400, WARD NO.- 17, STREET - PAHARIPUR, P.S.- MIDNAPORE, DIST.- PASCHIM MEDINIPUR, UNDER MIDNAPORE MUNICIPALITY.

AREA UTILIZATIONS STATEMENT

AREA OF TOTAL LAND	643.683 SQ.M.
COVERED AREA IN PROPOSED GROUND FLOOR	321.634 SQ.M.
COVERED AREA IN PROPOSED FIRST FLOOR	397.762 SQ.M.
COVERED AREA IN PROPOSED SECOND FLOOR	397.762 SQ.M.
COVERED AREA IN PROPOSED THIRD FLOOR	397.762 SQ.M.
TOTAL COVERED AREA	1514.920 SQ.M.
GROUND COVERAGE	49.97 %
FAR	2.354
HEIGHT OF THE BUILDING	12.35 M.

SCHEDULE OF OPENING

S/L NO.	SYMBOLS	REFERENCE	SIZE
1.	D	DOOR	1200 X 2100
2.	D1	DOOR 1	900 X 2100
3.	D2	DOOR 2	750 X 2100
4.	W	WINDOW	1500 X 1200
5.	W1	WINDOW 1	1200 X 1200
6.	V	VENTILATOR	600 X 600
7.	SL	SKYLIGHT	900 WIDE

REFERENCE

PLOT LINE	EX. WORK	PRO. WORK	EX. ROAD	DRAN

SCALE & DIMENSIONS AS NOTED.

- NOTE OF SPECIFICATION :
- ALL DIMENSION ARE IN MILLIMETER.
  - ALL P.C.C SHALL BE 1:3:6
  - ALL R.C.C SHALL BE 1:1.5:3
  - ALL 25MM BRICK WORK SHALL BE IN 1:4
  - ALL 125MM BRICK WORK SHALL BE IN 1:4
  - ALL REINFORCEMENT SHALL CONFORM ISI CODE CEMENT SHALL BE MINIMUM 53 GRADE
  - IN ALL R.C.C WORK CHIPS/CHANDI, IF POSSIBLE, SHALL BE 12MM TO 20MM
  - SAND SHALL BE COARSE/MEDIUM AND SILT CONTENT SHALL BE NEGLECTIBLE
  - COVER IN BEAMS 25MM IN SLABS 12.5MM IN COLUMNS 25MM(SIDE AND BOTTOM)
  - OTHER DETAILS SHALL BE AS PER DESIGN
  - 100 TH. R.C.C ROOF SLAB DETAILS:- MAIN BAR - 8MM@125 MM C/C AT MID SPAN L/2 @ 125 MM C/C AT SUPPORT L/4 DIST. BAR - 8MM@175 MM C/C
  - THE PHYSICAL POSITION & THE SUPPORTING LEGAL DOCUMENTS (RELATED IN THIS BUILDING PLAN) MAY BE VERIFIED BEFORE APPROVED.

ER. SIDDHARTHA SAHOO,  
B.Tech Civil Engineer, LBS CLASS-I,  
MIDNAPORE MUNICIPALITY, REG. NO.- MIDLBS-102/23,  
Mob.- 9775576601, Land Line - 0322-355241